

ROAD INDEX

(H.V.) = HUNTING VALLEY (S.R.) = SOUTH RUSSELL

A	ALEXANDER DR. (PRIVATE) ANGLERS DR. (S.R.) ANNAPALE DR. (S.R.)	C2 C6 D7	H Cont.	HERITAGE LN. HILLBROOK CIRCLE HILLBROOK DR. HILLBROOK LN. EAST HILLBROOK LN. NORTH HILLBROOK LN. SOUTH HILL DR. HITCHING POST LN. HOLLY HILL RD. HOJK HOLLOW RD. HUNTERS HOLLOW TR. HUNTING HILLS DR. HUNTING LN.	D1 C2 B6-F6 B2 B6 D7 B6	Q	QUAIL LN. (H.V.)	A2	
B	BEECHWOOD DR. BELLE VERNON DR. BELL ST. (S.H.) BENNER DR. BIRCHMONT DR. BISHOP DR. (S.R.) BLACKFORD DR.	D1 C2 B6-F6 B2 B6 D7 B6	J	JAMES DR.	B2	R	RAVENCREST DR. (H.V.) RAVINE RIDGE DR. (H.V.) RIDDLE RD. RIDGECREST DR. (S.R.) RIDGEWOOD LN. RIVER GLEN DR. RIVERSIDE DR. ROYAL OAK DR. (S.R.) RUSSELL LN. RUSSELL RD.	A3 A3 B6-B5 E6-E7 D4 C4 D3 D7 C4 A5-B4	
C	CABOT LN. (PRIVATE) CASCADES DR. (S.R.) CAVES RD. CHAGRIN MILLS RD. CHELSEA CT. (S.R.) CHILLICOTHE RD. CIRCLE DR. (S.R.) CLARION DR. CLOVERIDGE RD. CLOVER LN. CLYDESDALE TR. CORRAL CT. COUNTRYSIDE DR. (S.R.) COUNTY LINE RD. COY LN. CRESTVIEW DR. CUYAHOGA TR.	A5 E7 C1-C4 C5-D5 C7 D1-D7 E6 B6 D5 D5 E4 D4 B6 A1-A4 D3 E2	K	KENSINGTON CIRCLE (S.R.) KENSINGTON DR. (S.R.) KIMBERWICK CT. (S.R.) KINSMAN RD.	D7 D6 C6 A4-F4	S	SCARSDALE LN. SHEERBROOK DR. (S.R.) SHIRE COURT SILVERCREEK DR. SKYLINE LN. SLEEPY HOLLOW DR. SOUTH DEEP WOOD LN. SOUTHWYCK DR. SPERRY RD. SPRINGBROOK DR. (PVT.) SPRING DR. (S.R.) SPRING VALLEY DR. SQUIRE LN. STILLWATER DR. STUMP HOLLOW LN. SUGAR BUSH LN. (PVT.) SUGAR BUSH LN. (S.R.) SUGAR TREE DR. SUN RIDGE LN. (S.R.) SUNSET DR. (S.R.) SURREY DOWNS DR. SWEETBRIAR LN. SYLVAN RD. LEAVIEW LN. (S.R.)	A5 D7 C4 D4 C4 F4 A5 C6 F2-F1 C5 C6 E3 B3 C4 A3 A5 D6 D7 E6 E6 C5 D4 D2 B4 B6 E6	
D	DAISY LN. (S.R.) DALE RD. DEEPWOOD DR. DEERBROOK DR. DEERFIELD DR. (S.R.) DEERFOOT TR. DINES RD. DORSET DR. (S.R.) DEER CT. (S.R.)	B7 C5 A5 C4 B7 D4 A3-D3 D7 D6	L	LAKEVIEW LN. (S.R.) LARKSPUR RD. LAUREL BROOK DR. (S.R.) LAUREL LN. LAUREL DR. (S.R.) LEAVIEW LN. (S.R.)	E6 C5 C4 C4 E7 B6	M	MANOR BROOK DR. (S.R.) MAPLE HILL DR. (S.R.) MAPLERIDGE DR. (S.R.) MAPLE SPRINGS DR. (S.R.) MARDON RD. MARTINGALE LN. MEMORY LN. MORGAN TR. MORNINGSIDE DR. (S.R.) MUSIC ST.	D6 D6 D6 D7 D4 D4 E4 E7 C5-F5	
E	EAST BEL MEADOW LN. (S.R.) EAST WILLARD RD.	D6 C2	N	NORTH DEEPWOOD LN. NORTH FARM RD. (H.V.) NORTHWOOD RD.	A5 A3 E2	T	THORNAPPLE DR. TOP RAIL LN. TRAPPERS TR. TWIN LAKES TR. THISTLE LANE	C3 D4 R4 B6 D7 B4	
F	FAIRFAX DR. (S.R.) FAIRMOUNT RD. FAIRVIEW RD. (S.R.) FERNWOOD DR. (S.R.) FOREST DR. (S.R.) FOX DEN EAST FOXHALL DR. (S.R.) FOX HILLS DR. FOX HOLLOW DR. FOX RUN	D7 A2-F2 B6 B6 B7 C2 D7 C2 B2 A5	O				W	WASHINGTON ST. (S.R.) WATER FALL TR. WATERFORD DR. (S.R.) WATT RD. WAVERLY LN. (S.R.) WENHAVEN DR. WEST BEL MEADOW LN. (S.R.) WEST COVER DR. (S.R.) WEST RIDGE DR. WEST RIVER DR. WEST WILLARD RD. WHARTON RD. WHISPERING PINES DR. WILFEN DR. (S.R.) WOODSIDE DR. (S.R.) WOODSWAY LN. WHITTAIL DR. (S.R.)	B7 B6 D7 E4-E2 C6 C5 D6 D7 C3 C3 C2 A3-B3 D3 D7 E3 C3 D6
G	GALLOWAY TR. GARDEN PARK DR. (S.R.) GREEN VALLEY DR. (S.R.)	E4 E7 E7	P	PARKLAND DR. (S.R.) PARTRIDGE LN. (H.V.) PAW PAW LAKE DR. (PVT.) (S.R.) PEKIN RD. PERRY DR. (PRIVATE) PHEASANT LN. (H.V.) PINE HOLLOW DR. POTOMAC DR. (S.R.)	B7 A2-A3 E6 D3-F3 D3 A3 D2 D7	X-Y-Z			
H	HARTWELL TR. HAWTHORNE LN. HAZLEWOOD DR. (S.R.) HEATH RD. HEMLOCK POINT RD. HEMLOCK RD.	B3 B4 B6 F2-F1 C5-C4 B6-C5							

- ① WEST WOOD ELEM. SCHOOL
- ② RUSSELL ELEM. SCHOOL
- ③ RIVERVIEW BIBLE BAPTIST CH.
- ④ CEMETERY
- ⑤ RIVERVIEW CEMETERY
- ⑥ CEMETERY
- ⑦ RUSSELL TOWN HALL
- ⑧ SOUTH RUSSELL VILLAGE HALL
- ⑨ RUSSELL FIRE DEPARTMENT
- ⑩ U.S. POST OFFICE (NOVELTY, OHIO)

RUSSELL TOWNSHIP

SCALE: 1" = 2000'

ROBERT L. PHILLIPS,
GEAUGA COUNTY ENGINEER

--- UNPAVED ROAD
— PAVED ROAD
+ RAILROAD

--- TOWNSHIP LINE
--- COUNTY LINE
--- CORPORATION LINE



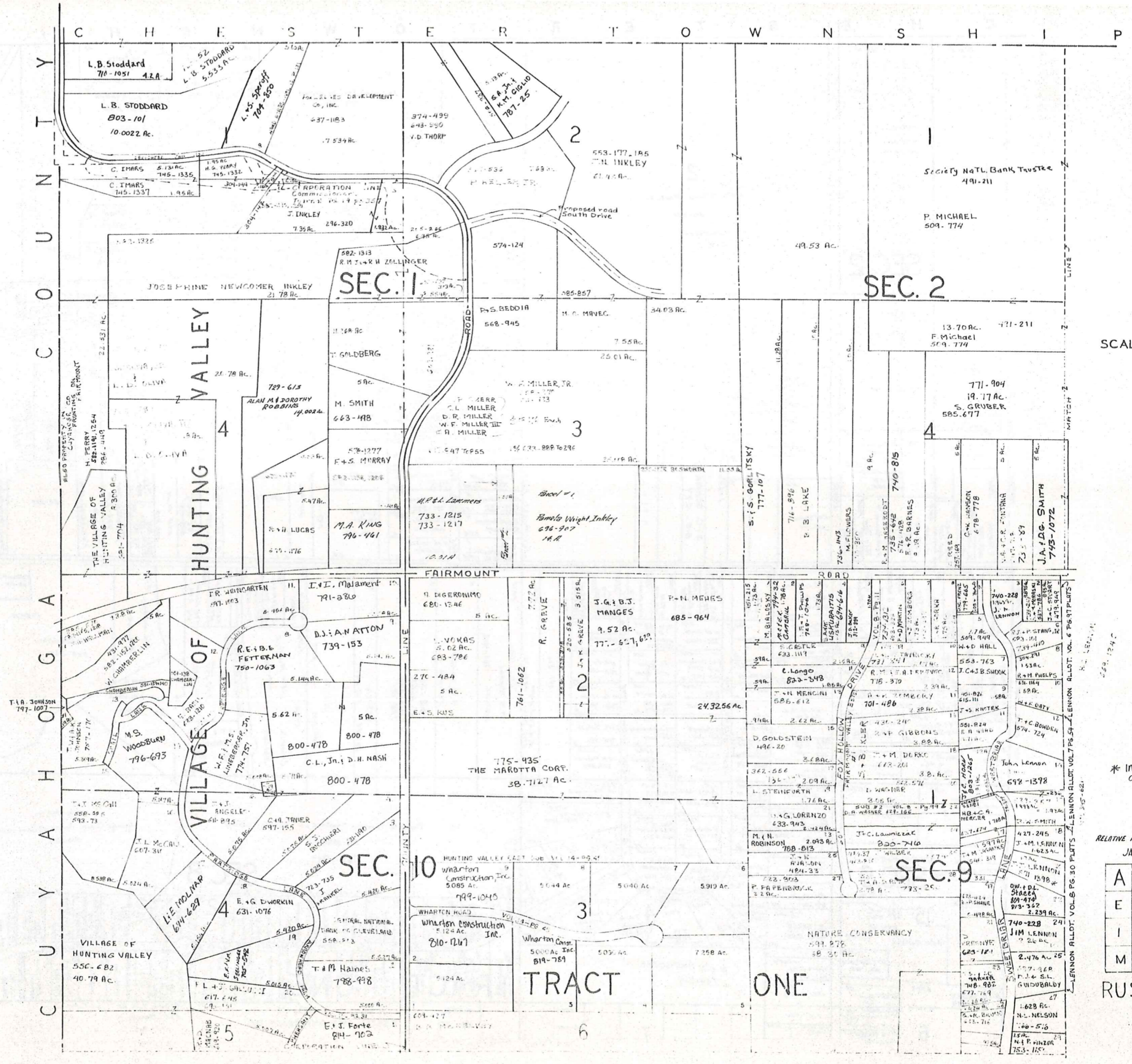

SCALE 1" = 300

* Inadequate description

RELATIVE REPRESENTATION
JANUARY 1 1929

A	B	C	D
E	F	G	H
I	J	K	L
M	N	O	P

RUSSELL A

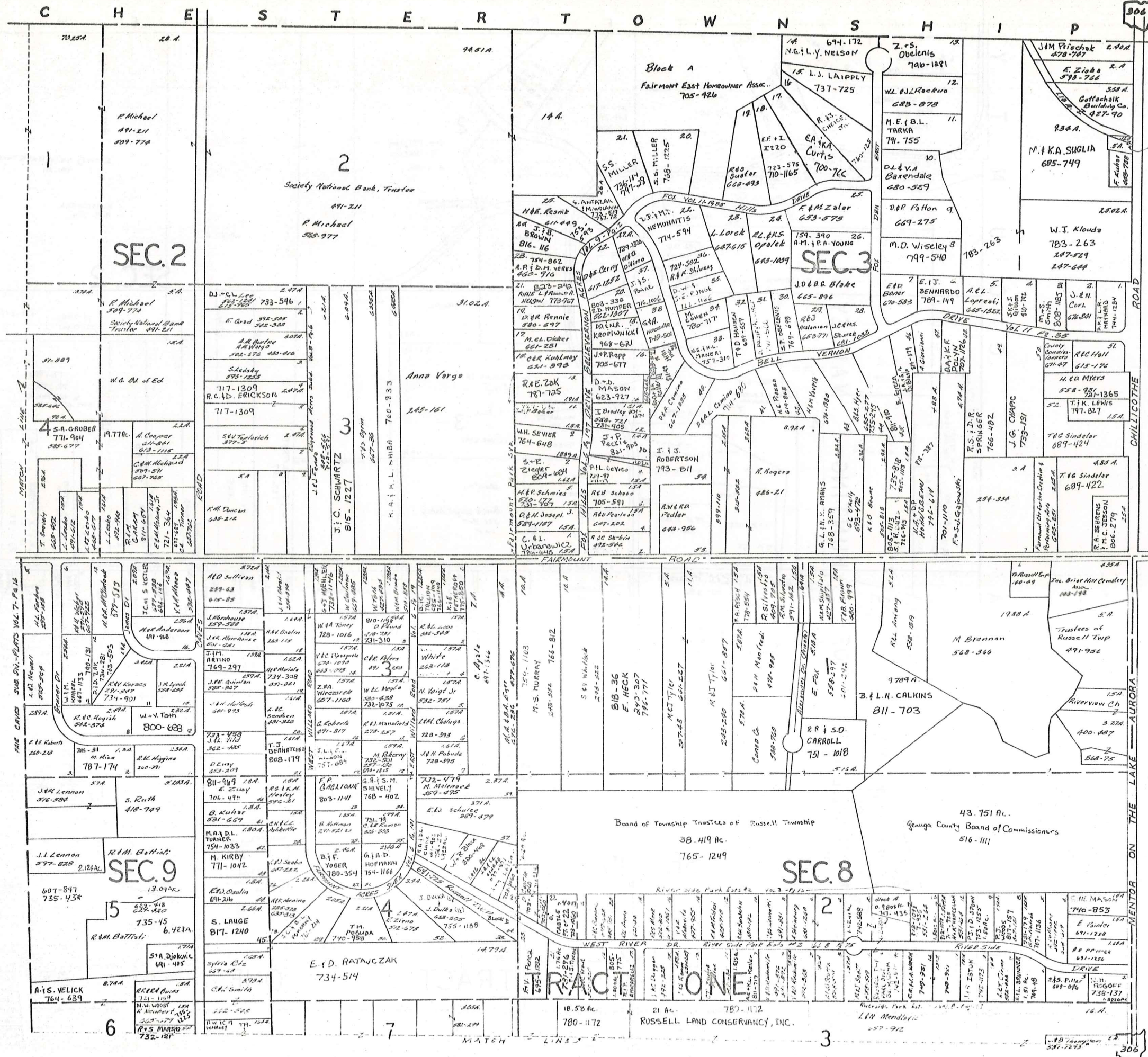

G.M. K. KATTLER
733-781
733-779
633-53

SCALE 1" = 300'

* Inadequate description

JANUARY 1, 1969

A	B	C	D
E	F	G	H
I	J	K	L
M	N	O	P

RUSSELL-B

RELATIVE REPRESENTATION

300

C H E S T E R T O W N S H I P

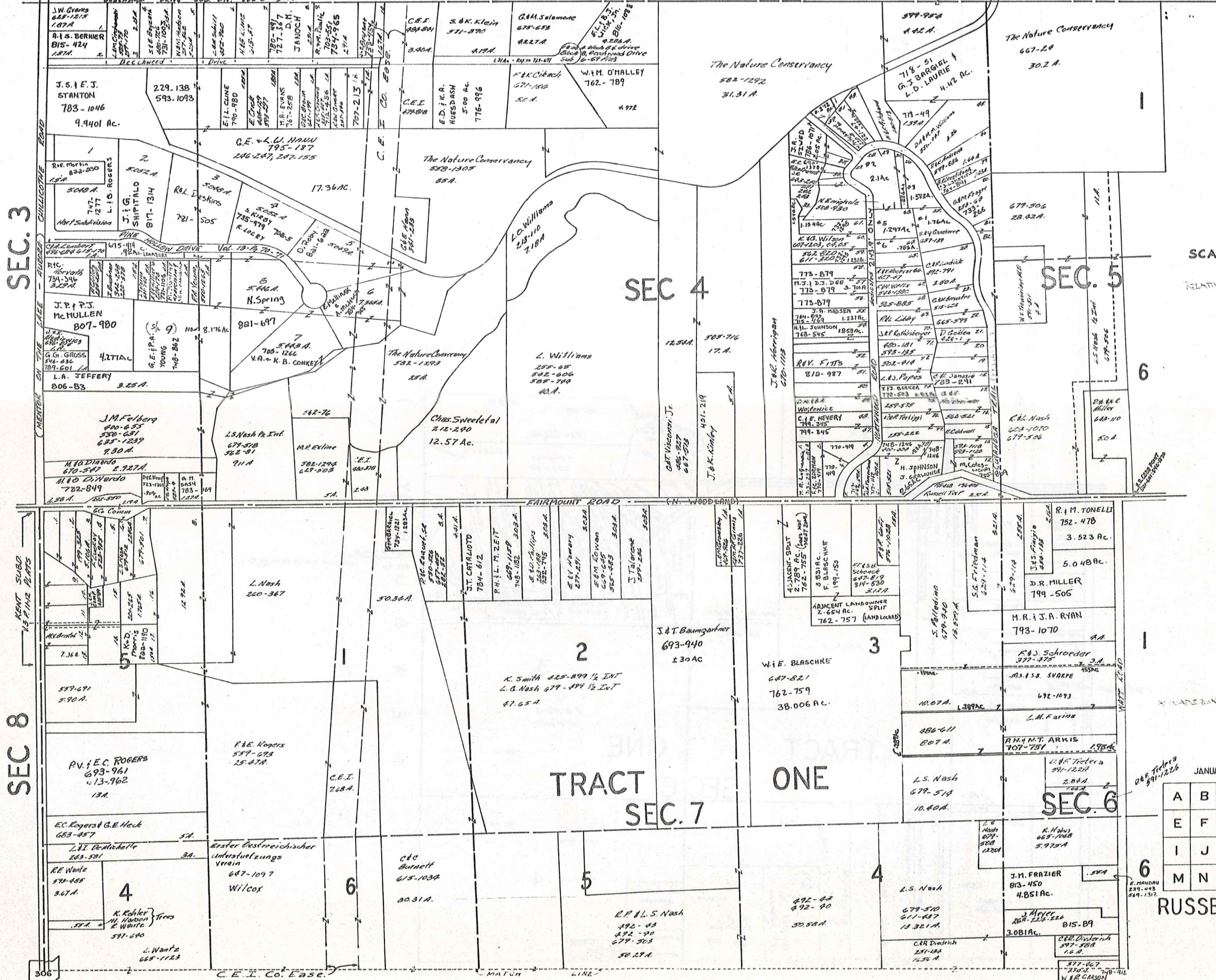

SCALE 1" = 300'
RELATIVE REPRESENTATION

X MADE DATE RECOGNITION

JANUARY 1, 1989

A	B	C	D
E	F	G	H
I	J	K	L
M	N	O	P

RUSSELL-C

CHESTER TOWNSHIP

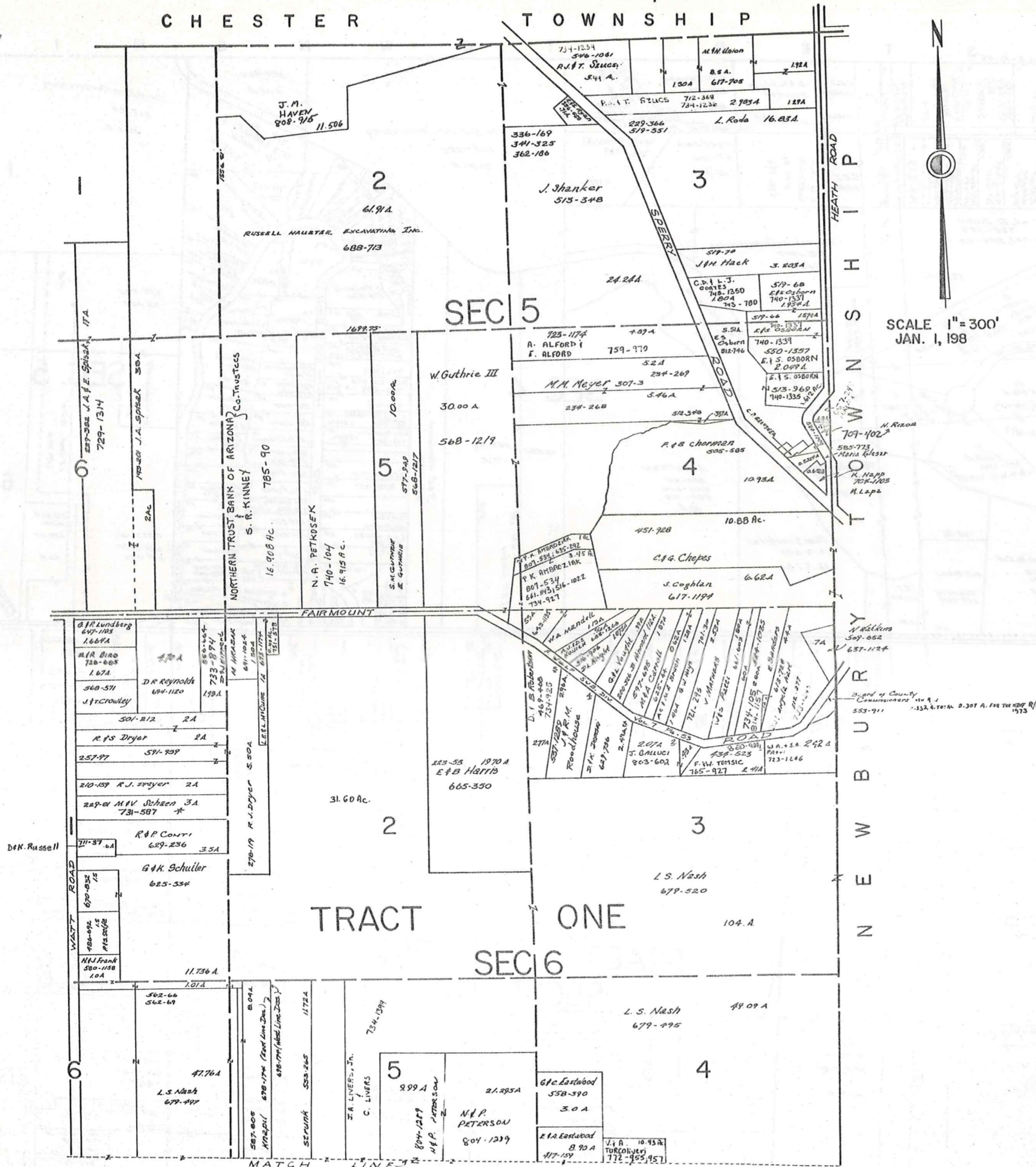

SCALE 1" = 300'
JAN. 1, 198

* Inadequate Description

JANUARY 1, 1989
RELATIVE REPRESENTATION

A	B	C	
E	F	G	H
I	J	K	L
M	N	O	P

RUSSELL-D

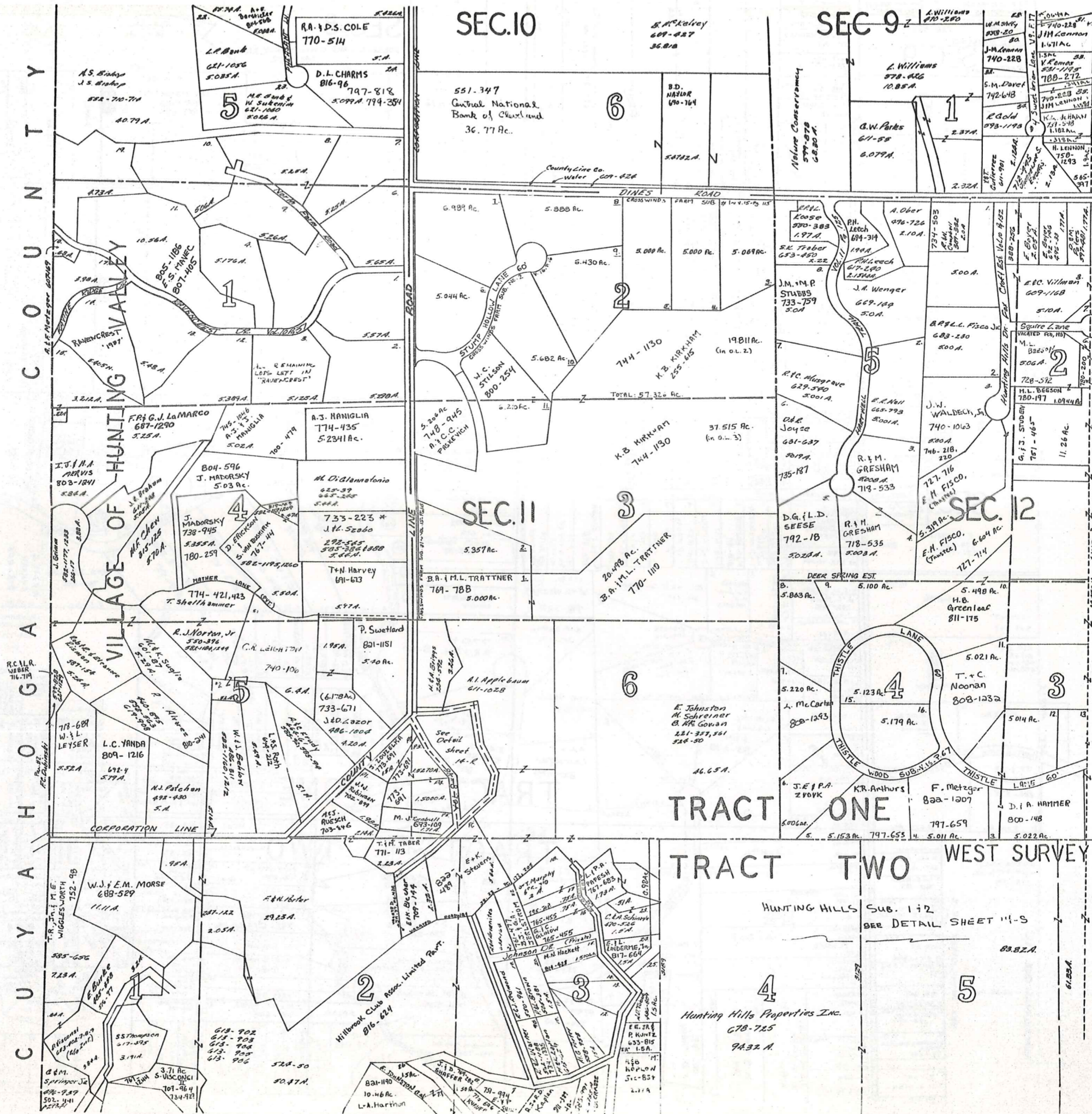

SEC. 10

SEC. 9

SEC. 11

SEC. 12

TRACT ONE

TRACT TWO WEST SURVEY

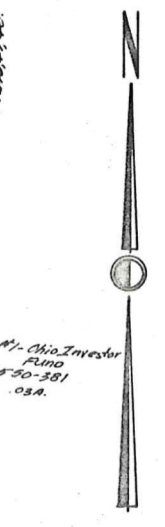

SCALE 1" = 300

* Inadequate description

JAN 1, 1909
RELATIVE REPRESENTATION

A	B	C	D
E	F	G	H
I	J	K	L
M	N	O	P

RUSSELL - E

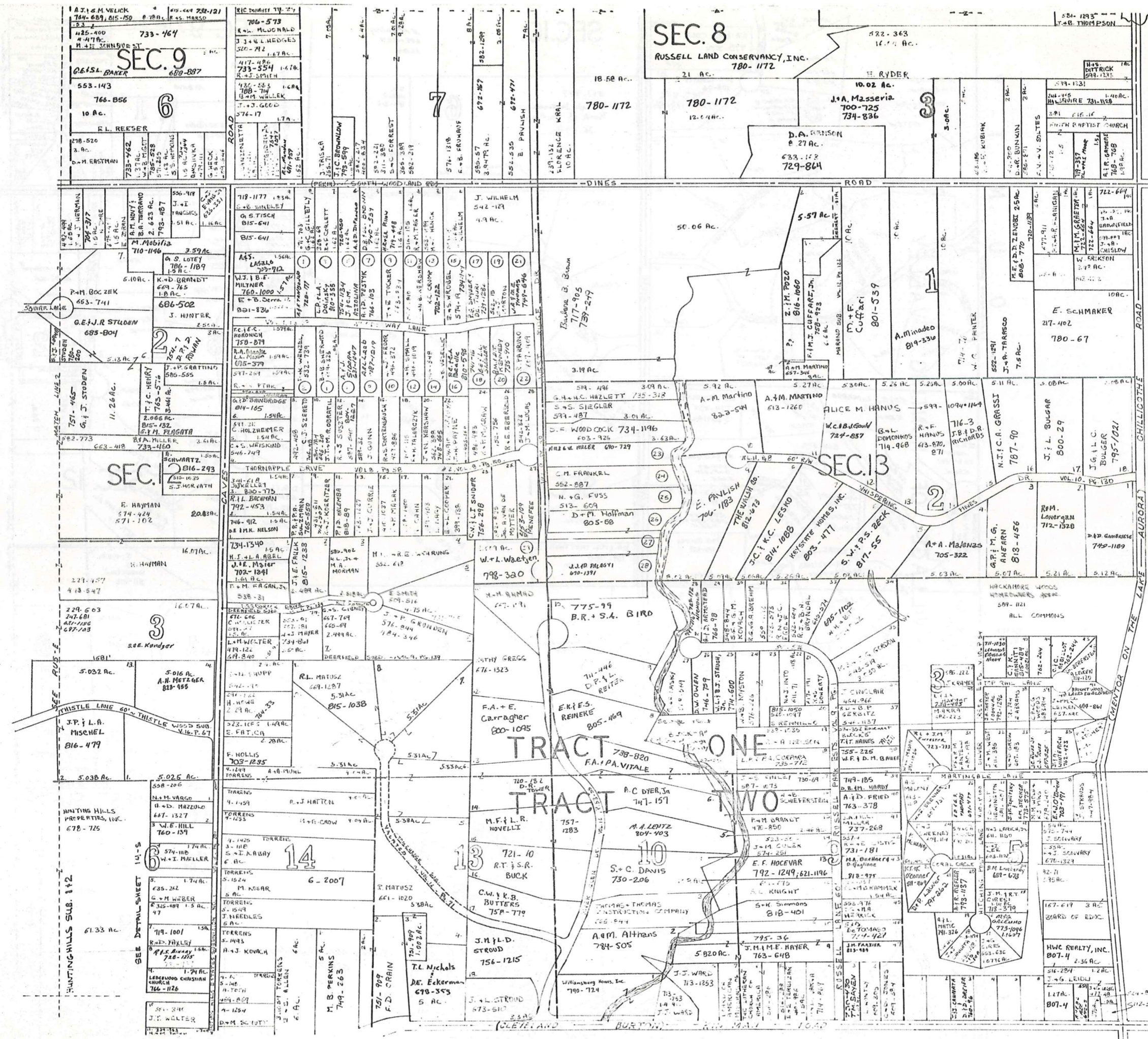

SCALE 1"=300'

* Inadequate description

Survey 1, 1909
RELATIVE REPRESENTATION

A	B	C	D
E	F	G	H
I	J	K	L
M	N	O	P

RUSSELL - F

167-619 3 A.
BOARD OF EDUC.
HWC REALTY, INC.
807-4 2.36 AC.
J. G. LEIDL
J. G. LEIDL
1.17 AC.
807-4

167-619 3 A.
BOARD OF EDUC.
HWC REALTY, INC.
807-4 2.36 AC.
J. G. LEIDL
J. G. LEIDL
1.17 AC.
807-4

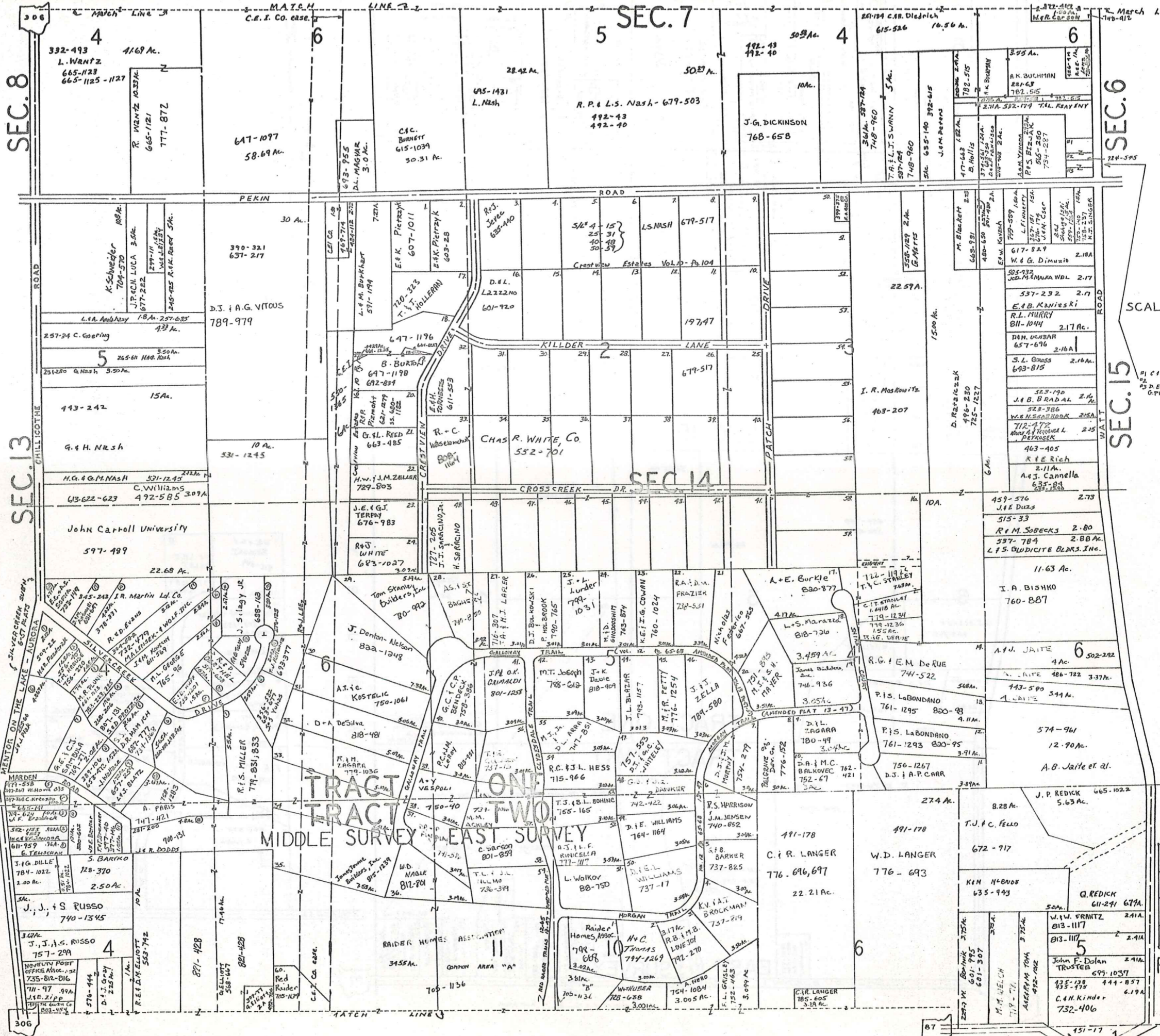

SCALE 1" = 300'



* Inadequate description

A	B	C	D
E	F	G	H
I	J	K	L
M	N	O	P

RUSSELL-G
RELATIVE REPRESENTATION
JANUARY 1, 1989

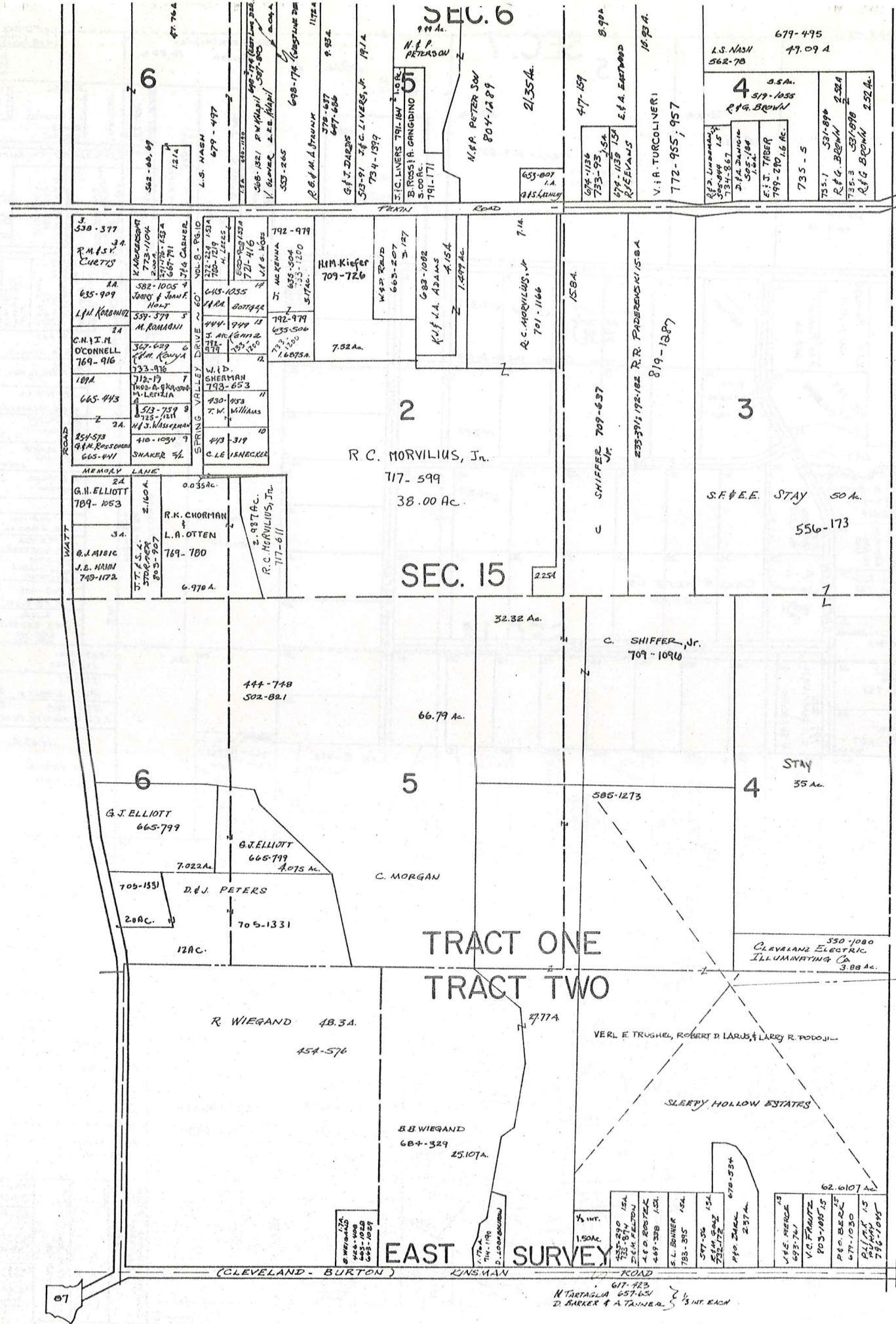

SCALE = 1" = 300'
JAN 1, 198

N
E
W
B
U
R
Y
O
W
N
S
H
I
P

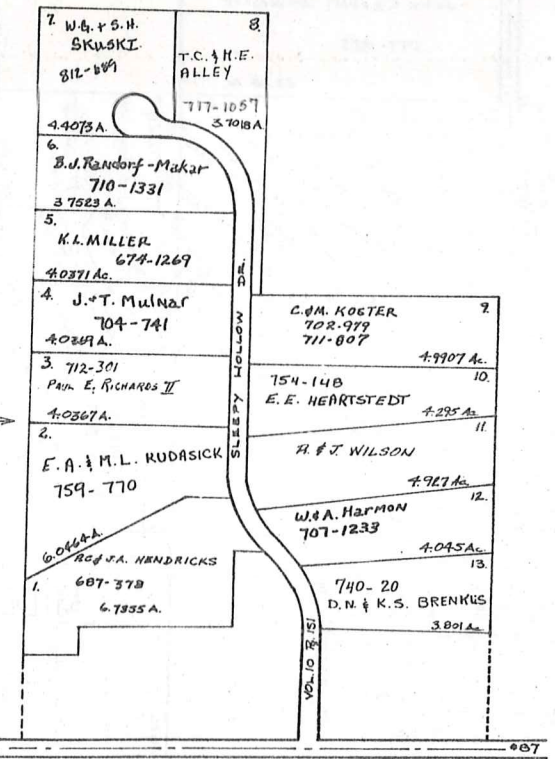

* Inadequate description

JANUARY 1, 1989
RELATIVE REPRESENTATION

A	B	C	D
E	F	G	H
I	J	K	L
M	N	O	P

RUSSELL-H

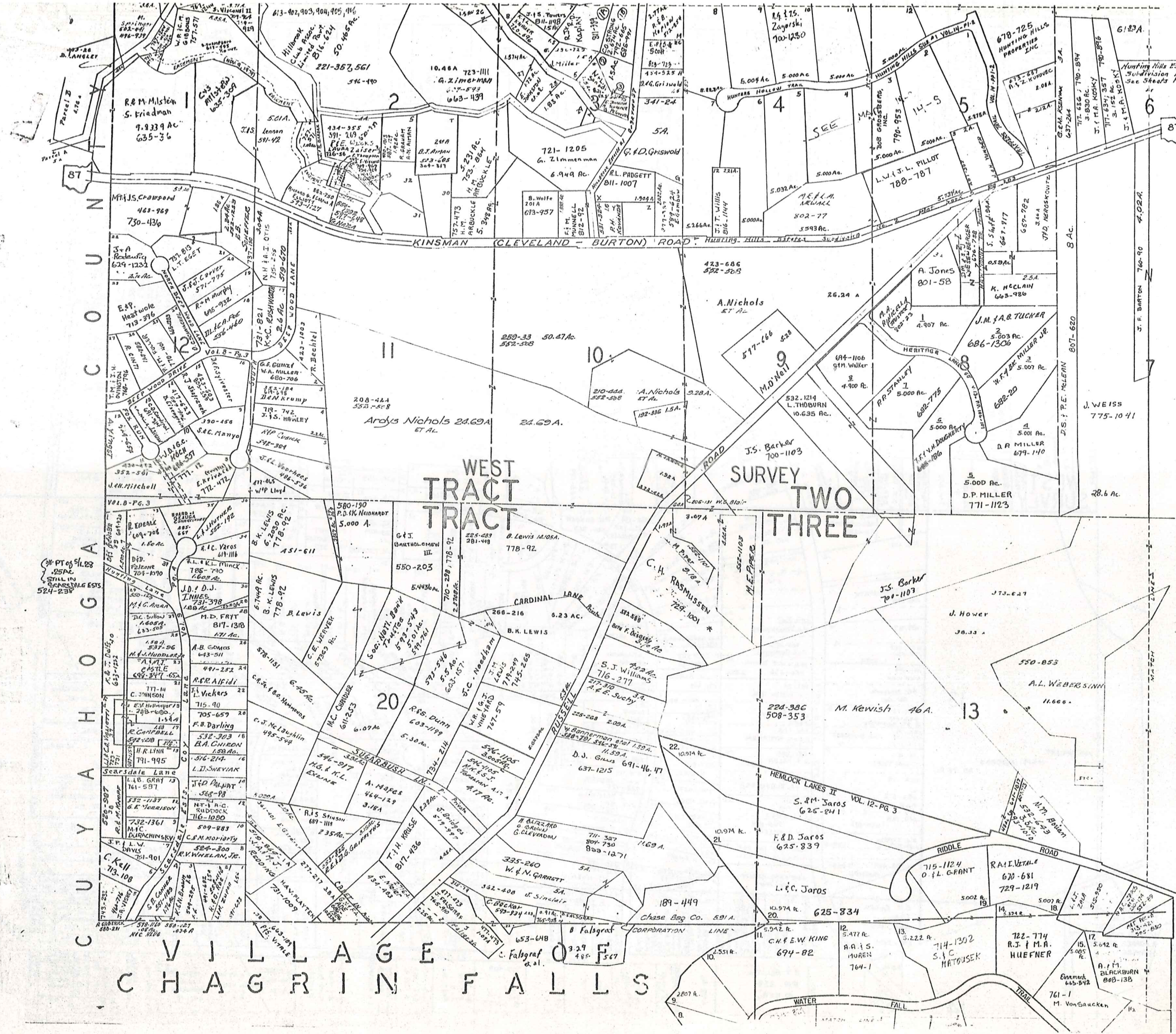

SCALE 1" = 300'

* Inadequate description

JANUARY 1, 1969
RELATIVE REPRESENTATION

A	B	C	D
E	F	G	H
I	J	K	L
M	N	O	P

RUSSELL - I

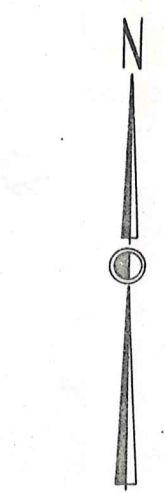
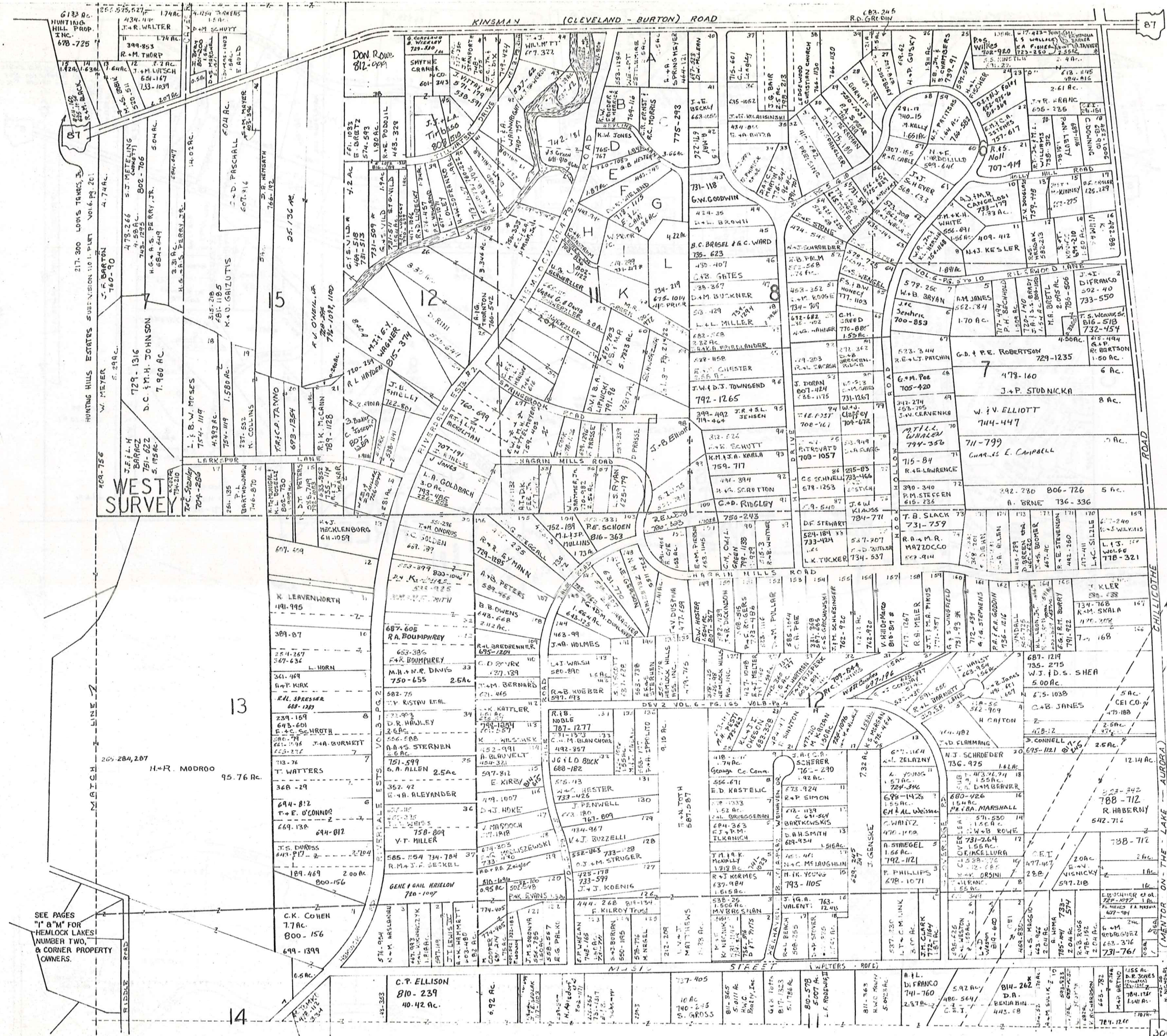

SCALE 1" = 300'

SEE PAGES
"I" & "M" FOR
"HEMLOCK LAKES"
NUMBER TWO,
& CORNER PROPERTY
OWNERS.

* inadequate
description

JANUARY 1 1889
RELATIVE REPRESENTATION

A	B	C	D
E	F	G	H
I	J	K	L
M	N	O	P

RUSSELL - J

87

87

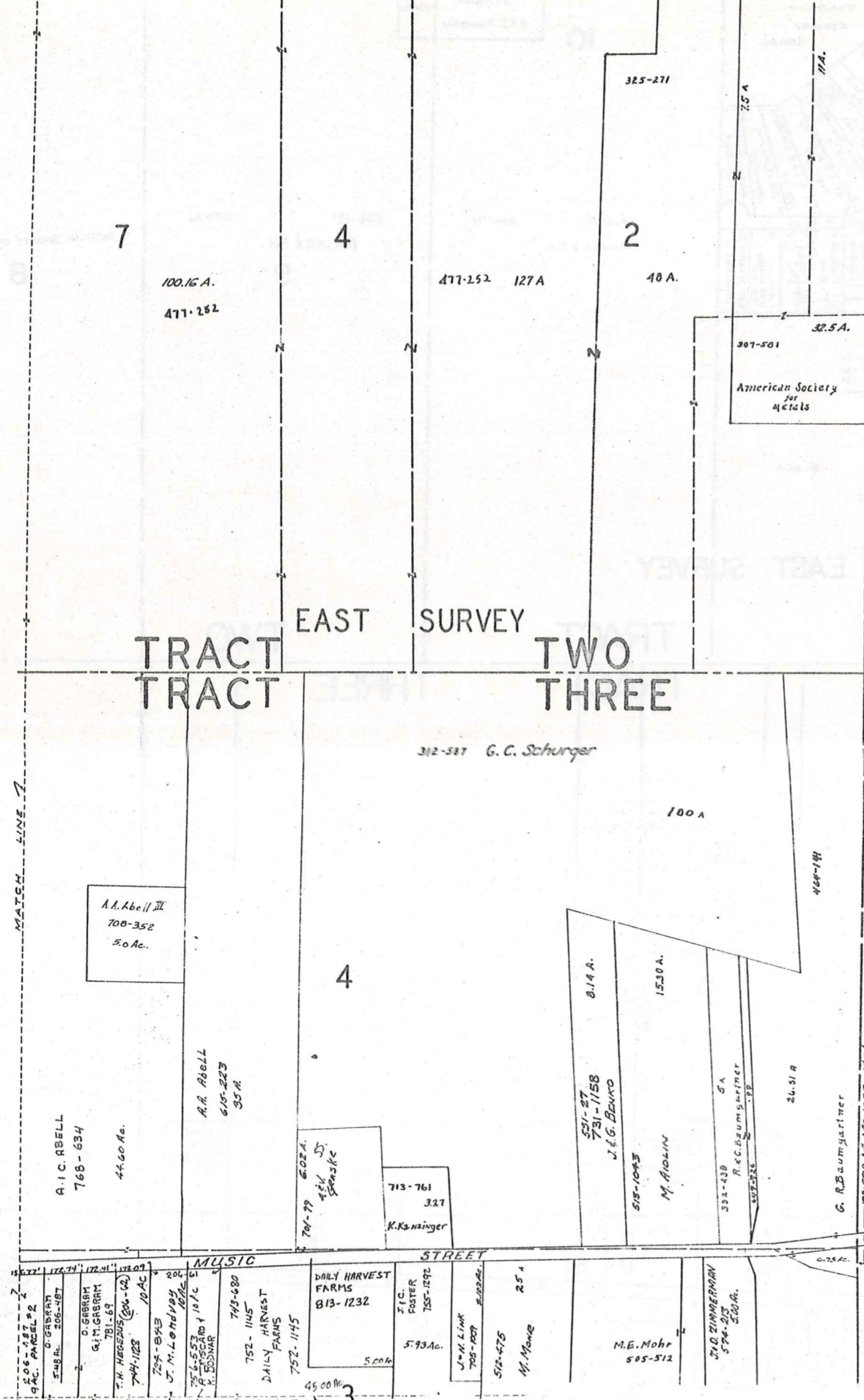

N
E
W
T
O
W
N
S
H
I
P
S
U
R
V
E
Y



SCALE 1"=200'

TRACT TWO
TRACT THREE

EAST SURVEY

MATCH LINE

* Inadequate description

RELATIVE REPRESENTATION
JANUARY 1, 1989

A	B	C	D
E	F	G	H
I	J	K	L
M	N	O	P

RUSSELL-L

TRACT THREE

M. R. SACKERLOTZKY
607-867

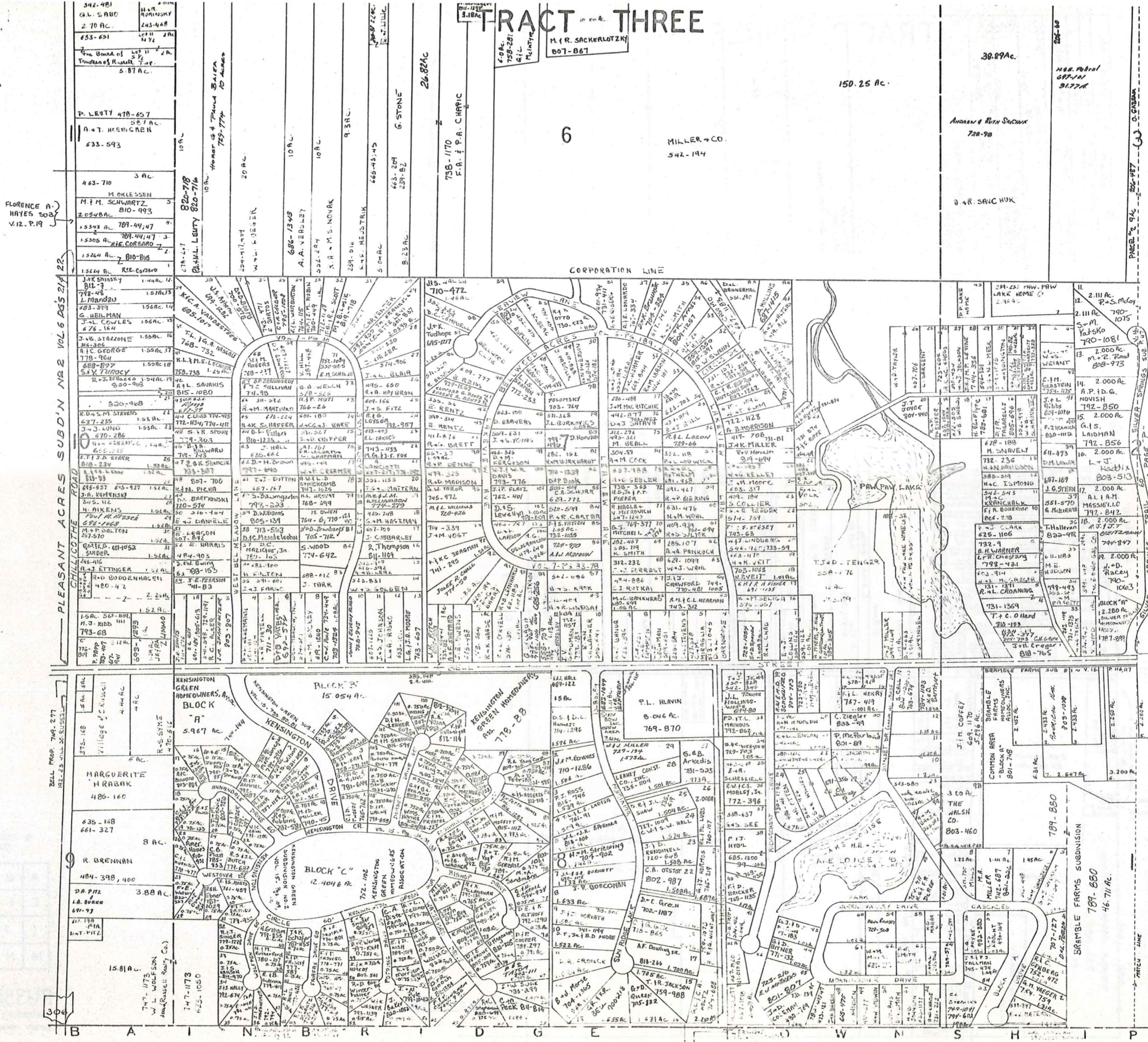

M.E. + J.L. FARRON
Lake Louise
Vol. 304 pgs. 239+241
Subtr. Vol. 7 pg. 64

Lot	Vol.	Pg.	W + J. GOLDMAN
1	391	42	R. + B. MATTHEWS
2	367	376	D. + T. PUGHAN
3	623	314	R. + A. OLEWILER
4	316	447	R. + M. HERRITT
5	373	27	V. + M. OSYK
6	492	266	R. + B. OLEWILER
7	316	447	A. + M. BROOK
8	314	79	S. + A. SACKERLOTZKY 617-949
9	678	427	S. + A. SACKERLOTZKY
10	702	1571	S. + G. MARLAND
11	702	1571	
12	537	668	
13			

SCALE 1"=300'
JAN. 1, 1989

14	311	307	D. PALCE
15			
16	332	254	L. + J. HALLIK
17	491	327	F. + R. MORONEY
18	505	372	C. + D. KNITZ
19	341	198	H. KOPECKY
20			
21	390	414	T. + J. HARWOOD
22			
23	378	413	R. + B. JOHNSON
24	556	474	T. + D. GARDEN
25	341	202	C. + L. JANKOVSKY
26			
27			
28			
29	327	341	E. + D. JACOBSEN
30	551	553	NAT. HOMES DEL. CO.
31			
32			
33			
34	551	210	R. + S. ABRE
35			
36	516	512	T. + C. SUNDZIK
37	531	27	C. + D. CARPENTER
38	349	249	B. WATKINS
39			
40	362	26	F. NICKOLS
41	320	149	J. + D. EBY
42	332	206	R. HENDRICKS
43	315	158	D. + D. BERLINCOURT
44	415	311	F. MILLS
45	522	223	T. HOUSTON
46	506	327	T. + L. STEVENSON
47	416	260	C. + D. HANFON
48	416	277	N. + W. GARDIN
49	322	353	C. + S. HEAVENS
50			
51	325	225	R. + B. KUISEY
52	416	121	L. + J. SMITH
53	324	11	V. + G. PECKY
54			
55	346	270	H. + D. MILLS
56	417	112	T. SEERAMP
57	295	502	G. + J. SACKERLOTZKY
58	316	577	C. + L. VACCARIELLO
59	222	438	T. + V. RIEHL
60	539	723	C. + S. REDDY
61	367	413	H. + J. FARRON
62	511	1223	C. + R. SMITH
63			
64	686	1278	S. C. CALDER
65			
66			
67			
68			
69			

* Inadequate description

A	B	C	D
E	F	G	H
I	J	K	L
M	N	O	P

RUSSELL-O

RELATIVE REPRESENTATION

VILLAGE OF SOUTH RUSSELL
WASTE WATER TREATMENT
PLANT SITE
5.440 A.
(0.29 A. BAINBRIDGE TWP.)

BAINBRIDGE TOWNSHIP
RUSSELL TOWNSHIP

VOL. 9 - PG. 101

SHEERBROOK ACRES

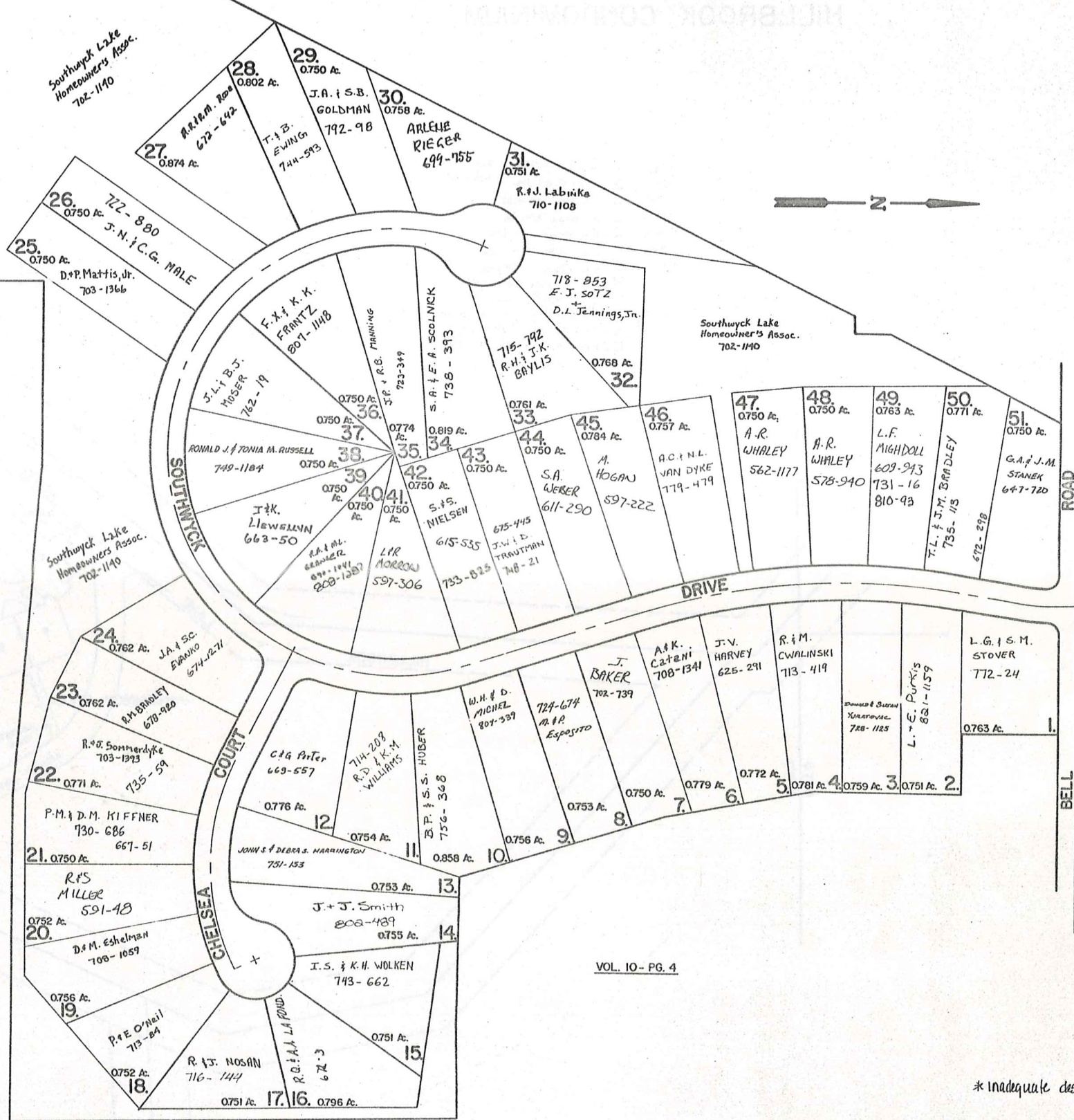

VOL. 10 - PG. 4

* inadequate description

SHEERBROOK ACRES NUMBER 2

JAN. 1, 1989

RELATIVE REPRESENTATION

14-Q

HILLBROOK CONDOMINIUM

- Unit A - A. J. P. ARZUL 740-700
- Unit B - A. J. P. ARZUL 740-700
- Unit C - J.C. Price 617-1107
- Unit D - A.L. Gerard 574-786
- Unit E - R.A. Schepens 597-536
- Unit F - B.J. Welmer 717-1024
- Unit G - N. City Bank 793-1000
- Unit H - L.F. SELMAN 800-549
- Unit I - L.F. SELMAN 800-549
- Unit J - Society National Bank of Cleveland 643-66
- Unit K - K.M. Loomis 790-1032
- Unit L - PARRISH W. GARVER 712-273
- Unit M - W.B.J. Leach 580-613

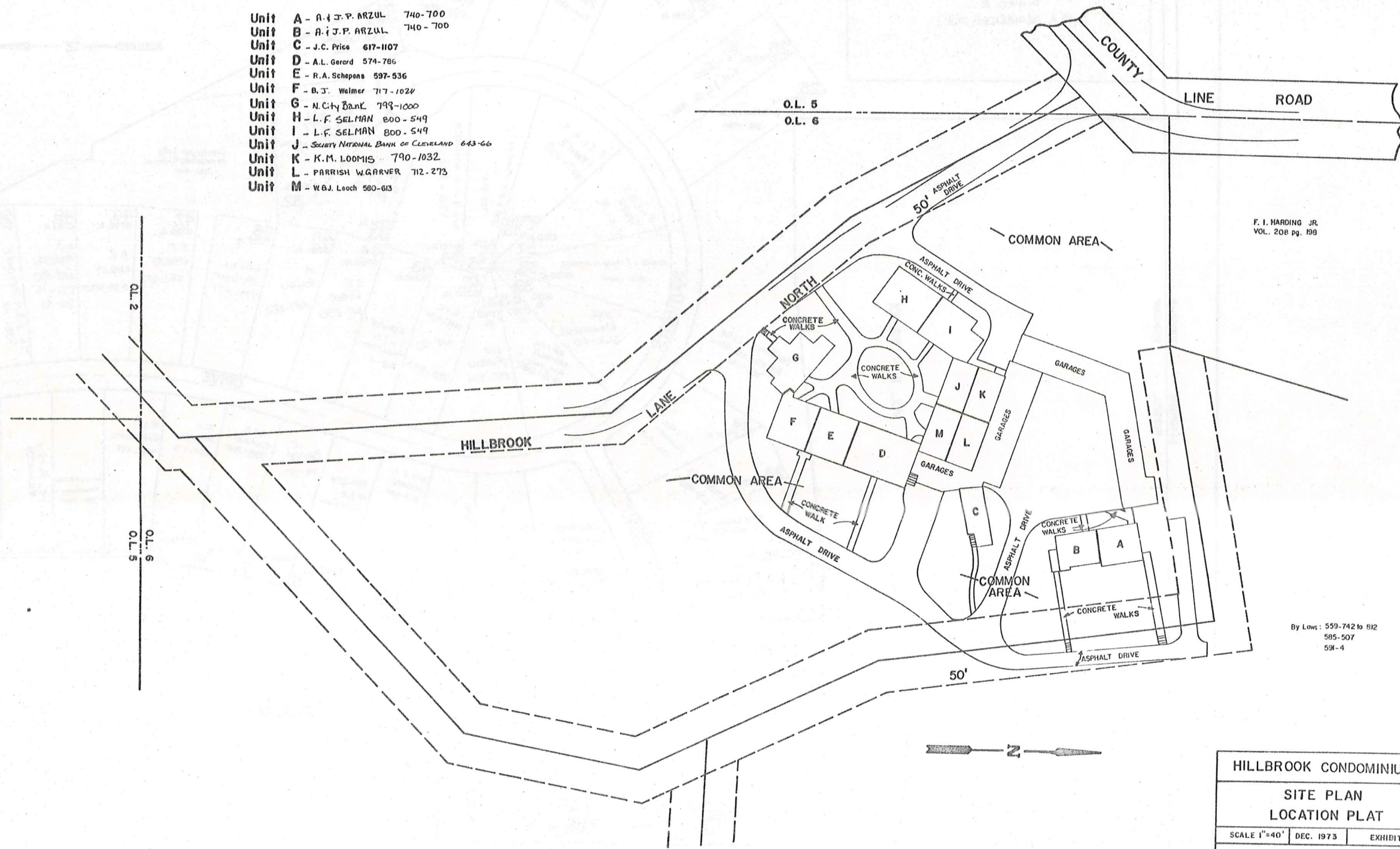

F. I. HARDING JR.
VOL. 208 pg. 198

By Laws: 559-742 to 812
585-507
591-4

HILLBROOK CONDOMINIUM		
SITE PLAN LOCATION PLAT		
SCALE 1"=40'	DEC. 1973	EXHIBIT B
14 - R RUSSELL		
<small>Recorded Vol. 10 pg. 39</small>		

JAN. 1, 1989

RELATIVE REPRESENTATION
* Inadequate description

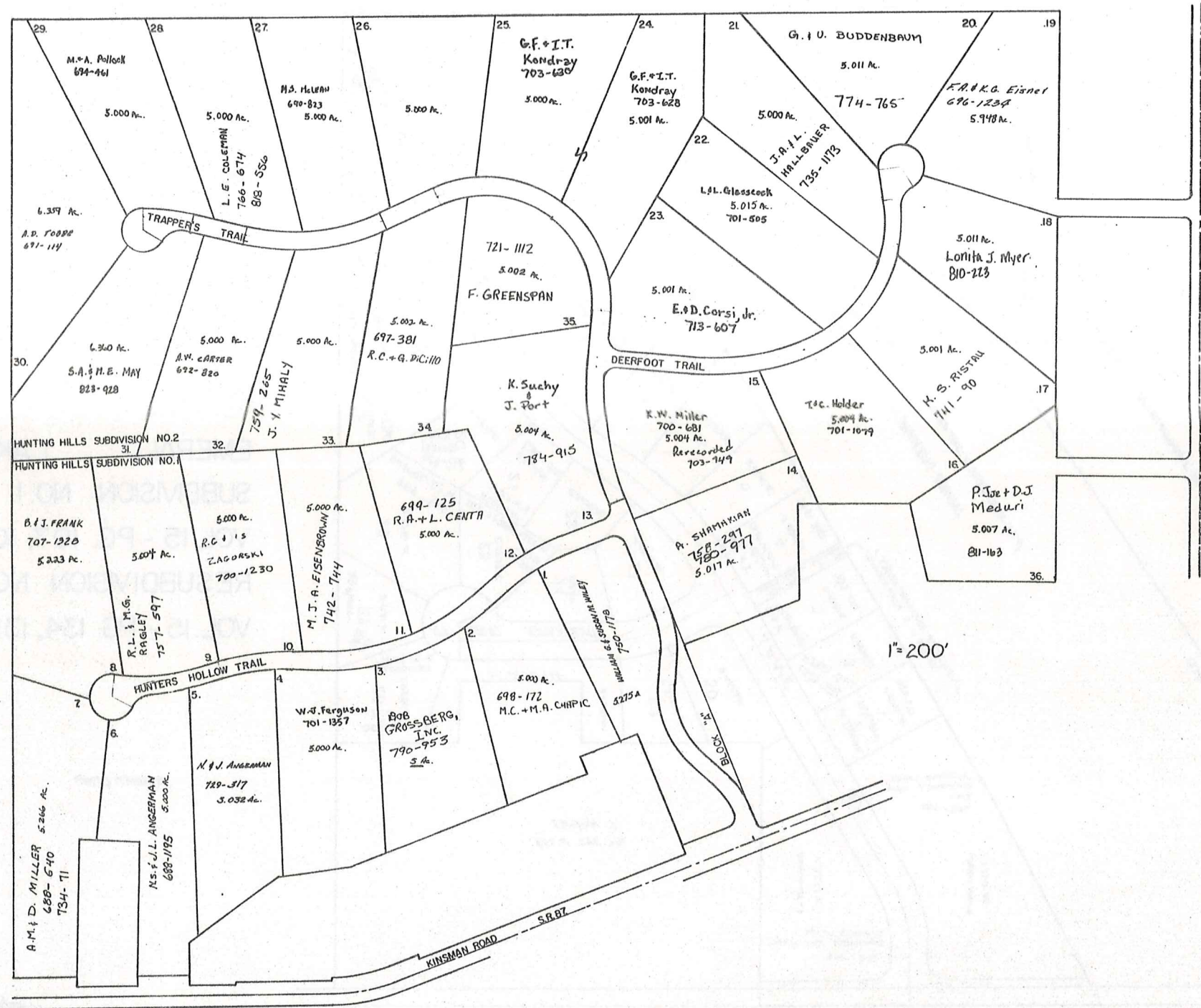

HUNTING HILLS SUBDIVISIONS. I.8.2.
 no.1. vol. 14 pg. 1-2.
 no.2. vol. 14 pg. 17-19.
 JAN 1,
 HUNTING HILLS PROPERTIES, INC.

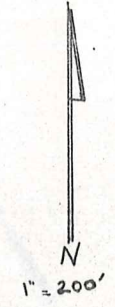

* Inadequate description

JANUARY 1, 1989
 RELATIVE REPRESENTATION

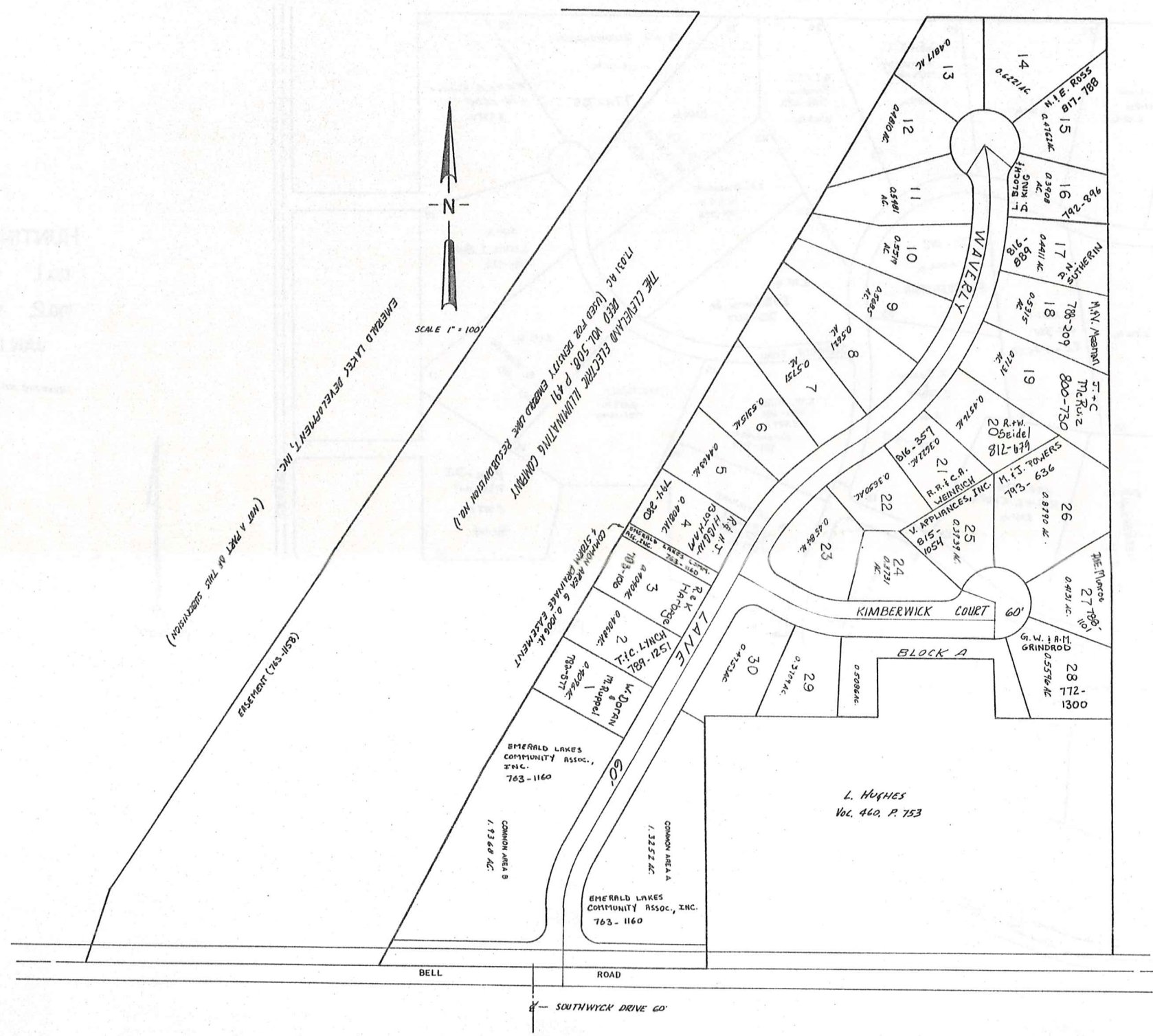

EMERALD LAKE
 SUBDIVISION NO. 1
 VOL. 15 - PG. 107, 108 &
 RESUBDIVISION NO. 1
 VOL. 15 - PG. 134, 135

JANUARY 1, 1969

* inadequate description

Explanation and Use Sheet for Geauga County, Ohio

SAMPLE (PARTIAL) COUNTY INDEX MAP



- Township Boundary
- Township Name
- Village Boundary
- Village Name
- Tract Lot Number
- Street Name
- Acreage
- Deed Book & Page
- Owners Name
- Denotes Continous Ownership

SAMPLE (PARTIAL) MAP PAGE



- Map Page Number
- Village Name
- Village Boundary
- Township Name

SAMPLE (PARTIAL) MUNICIPALITY INDEX MAP



- Street Name
- Village Name
- Township Name

USE OF THE MAP VOLUME

1. LOCATE THE GENERAL AREA OF INTEREST ON THE COUNTY INDEX MAP, ATLAS PAGE 'B', AND NOTE THE MUNICIPALITY NAME (TOWNSHIP OR VILLAGE).
2. REFER TO THE TABLE OF CONTENTS, ATLAS PAGE 'C', AND NOTE THE BEGINNING ATLAS PAGE NUMBER FOR THE MUNICIPALITY OF INTEREST.
3. TURN TO THE PAGE INDICATED. ON THIS PAGE WILL APPEAR AN INDEX MAP FOR THAT MUNICIPALITY.
4. LOCATE THE GENERAL AREA OF INTEREST AND NOTE THE MAP PAGE NUMBER. THIS MAY BE EITHER A LETTER OR A NUMBER.
5. MAP PAGES ARE IN ALPHABETICAL (OR NUMERICAL) SEQUENCE FOLLOWING THE MUNICIPALITY INDEX MAP. FOLLOW SEQUENCE TO THE MAP PAGE INDICATED.
6. LOCATE SPECIFIC PARCEL OF INTEREST AND NOTE THE DESIRED INFORMATION.

NOTE: ON SOME MAPS YOU MAY BE REFERRED TO A DETAIL SHEET SHOWING AN ENLARGEMENT OF THE AREA. THESE MAPS ARE FOUND AT THE END OF THE REGULAR MAP PAGES IN EACH MUNICIPALITY IN EITHER ALPHABETICAL OR NUMERICAL SEQUENCE.

NOTE: CHARDON VILLAGE HAS TITLE SHEETS. TO LOCATE OWNERS NAME, NOTE THE PARCEL NUMBER, REFER TO THE TITLE PAGE FOLLOWING THE MAP OF INTEREST, FOLLOW NUMERICAL SEQUENCE TO THE PARCEL NUMBER OF INTEREST AND NOTE THE DESIRED INFORMATION. IN ALL OTHER MUNICIPALITIES THE OWNERS NAME APPEARS ON THE MAP PAGE.

This book is the property of REAL ESTATE DATA, INC. and is distributed by REDI under a leasing arrangement requiring return to REDI upon termination of the lease. REDI reserves the right to reclaim this book if found in the possession of any firm or person where possession was obtained through any unauthorized source.